一九一七年七月廿五日
第二十六號

誠報

本畫報每月兩冊
倫敦出版
每冊大洋五分

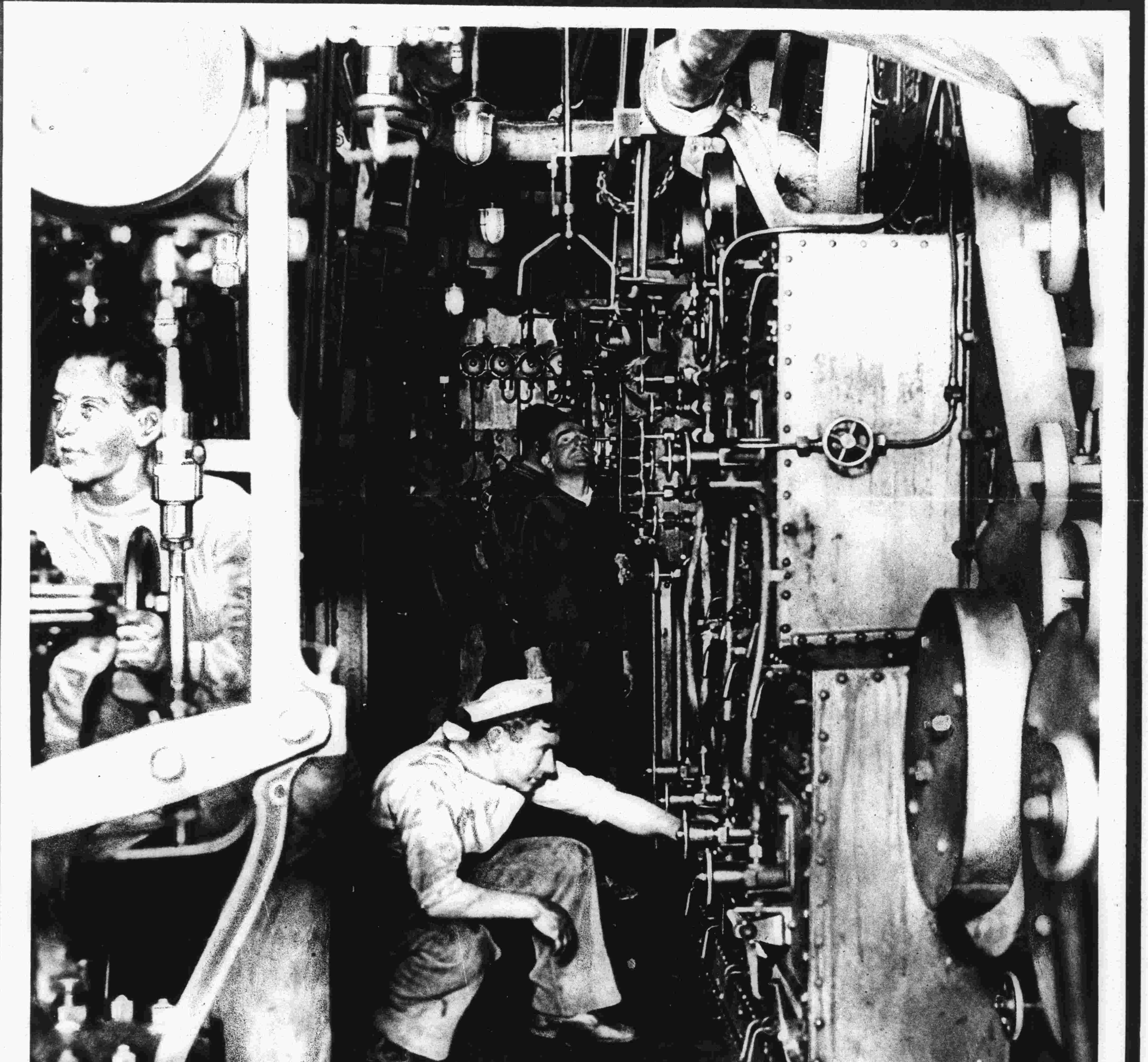

英國軍艦之機器室

海上之英國巡洋艦

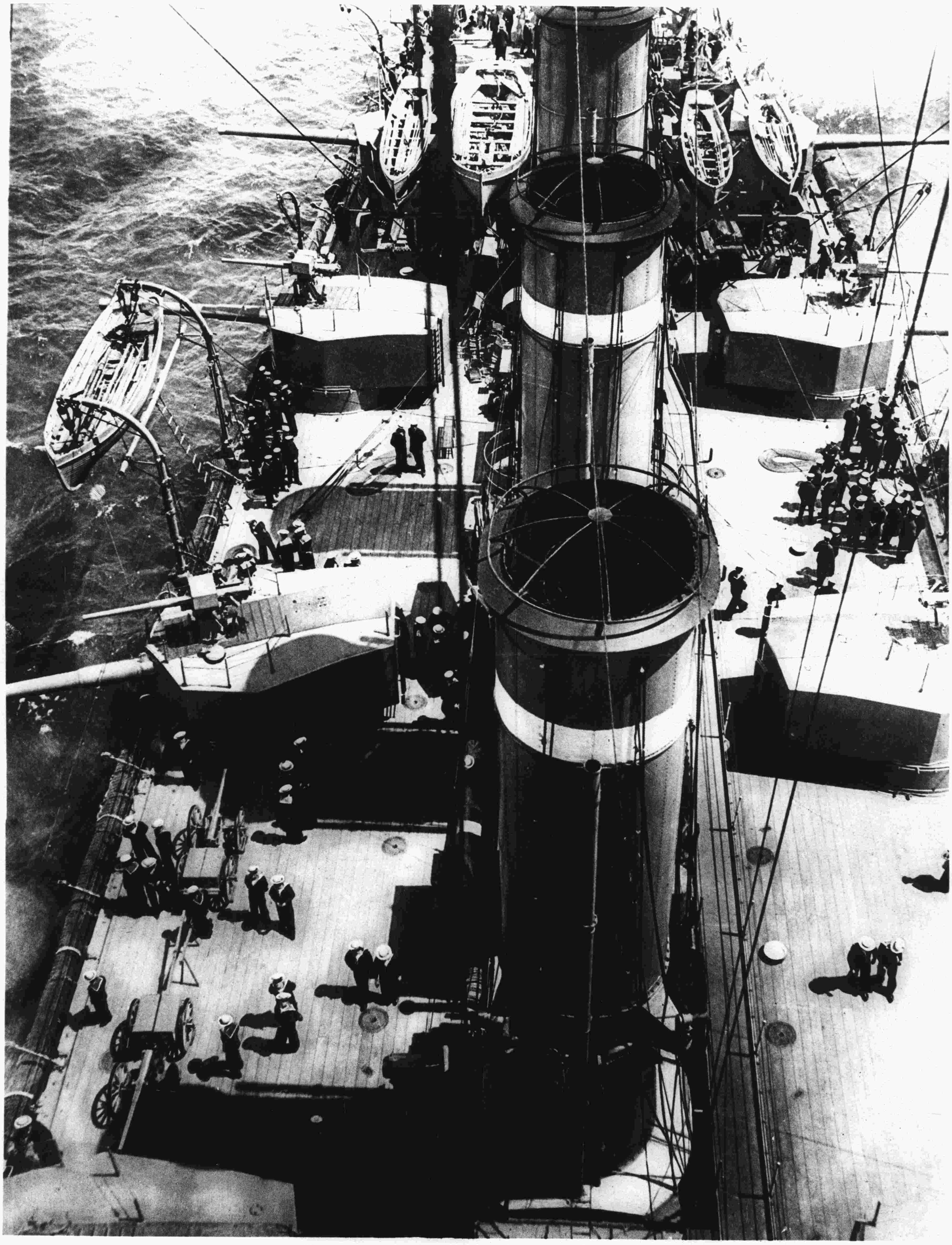

軍艦甲板之圖由桅頂向下所攝者

聯軍所用戰時機器之數種

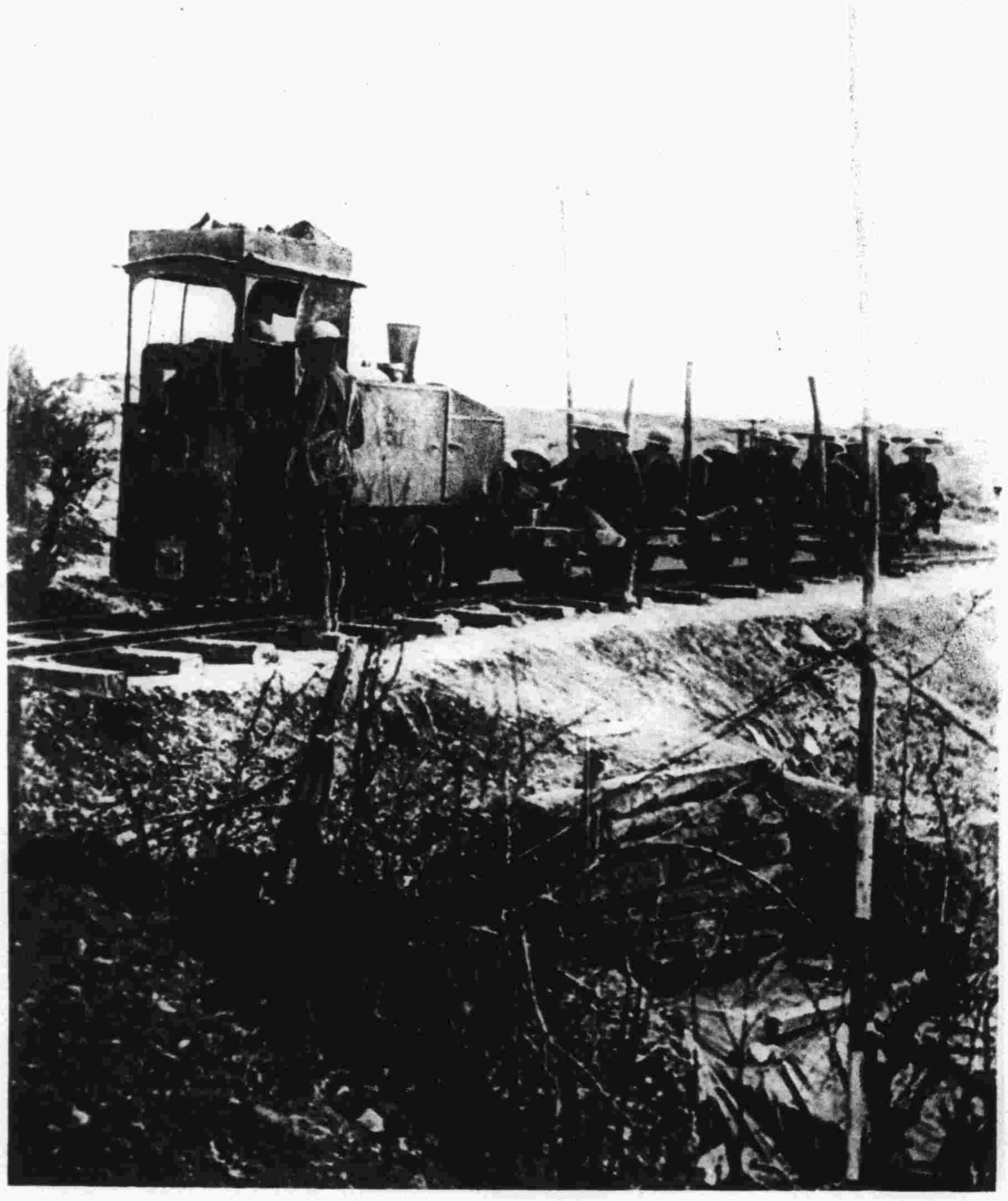

戰火線後英軍輕便鐵道上之細小車頭

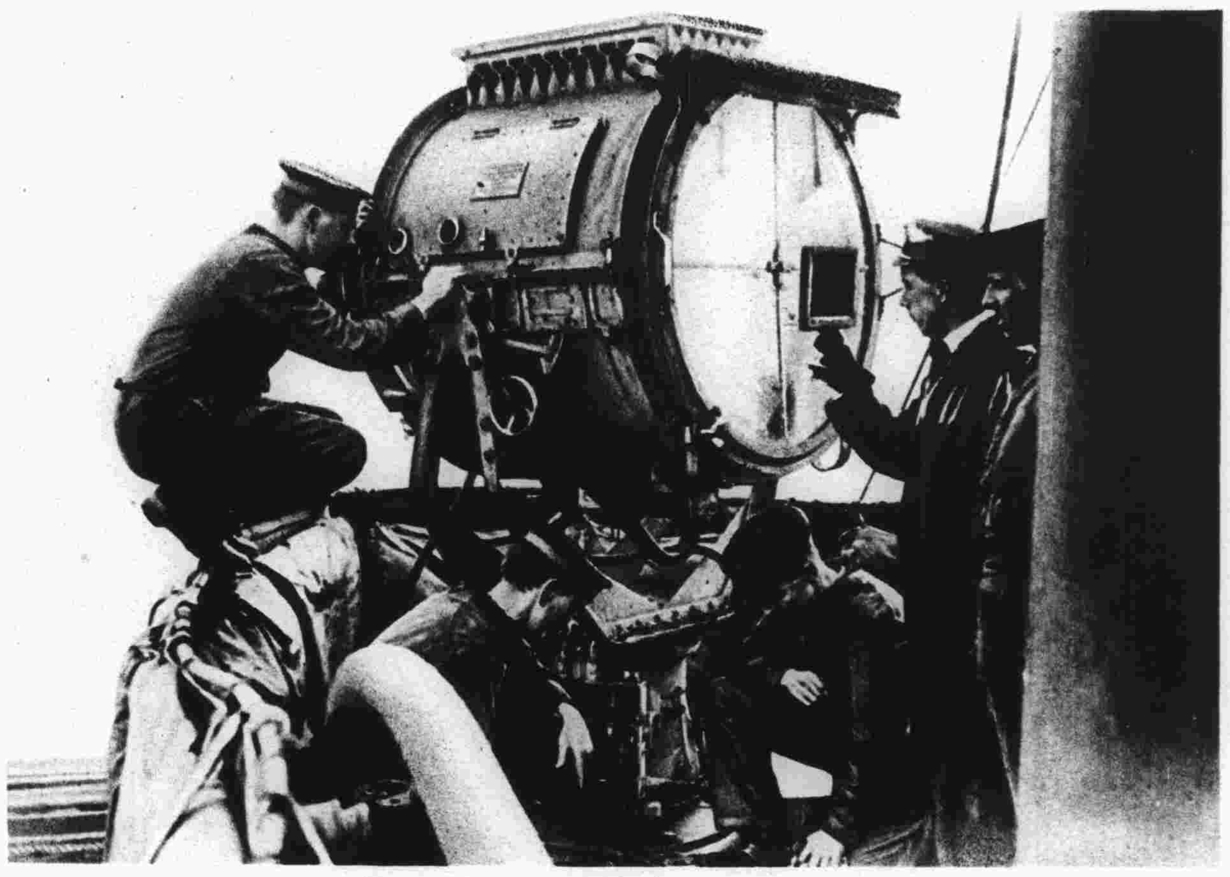

試驗一大探遠燈之電流

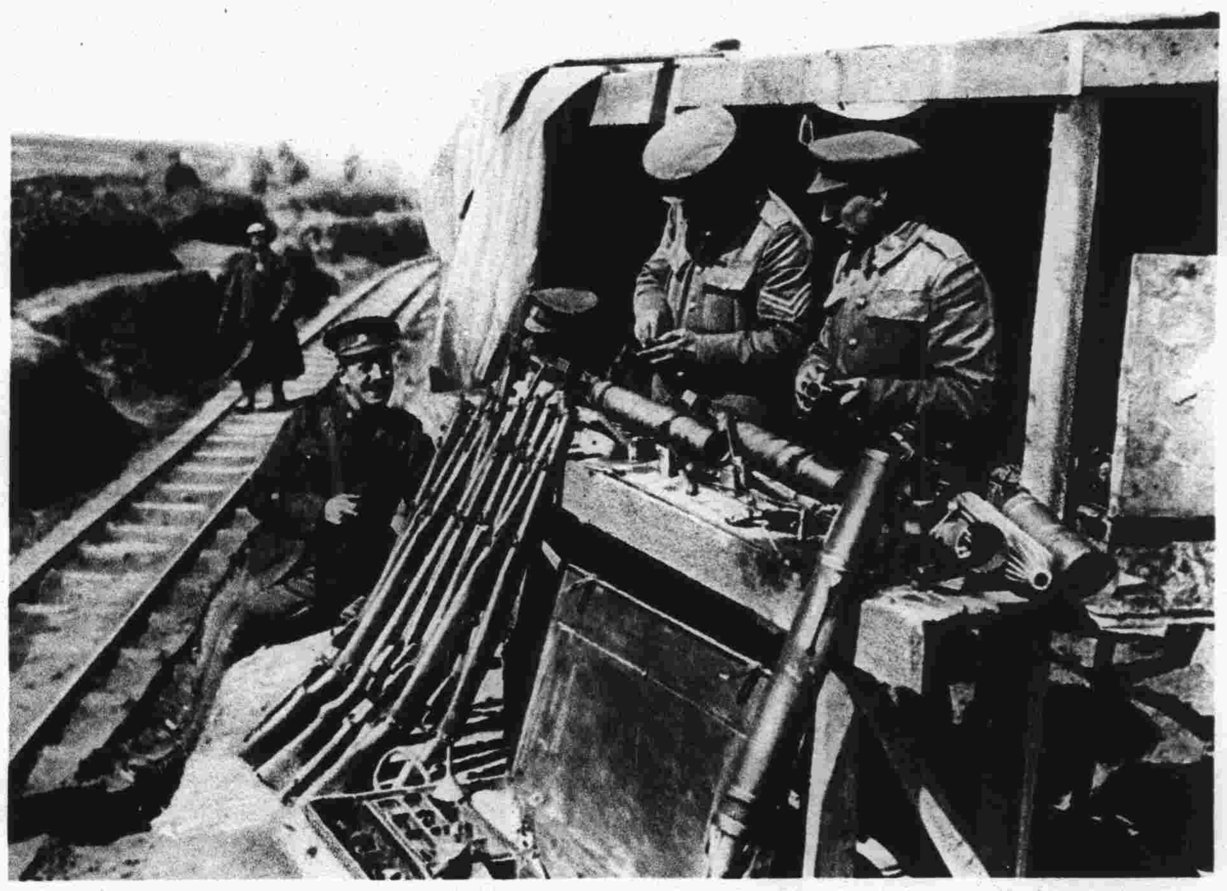

旅行摩託工作房用以修理機關鎗來復鎗及他種軍械

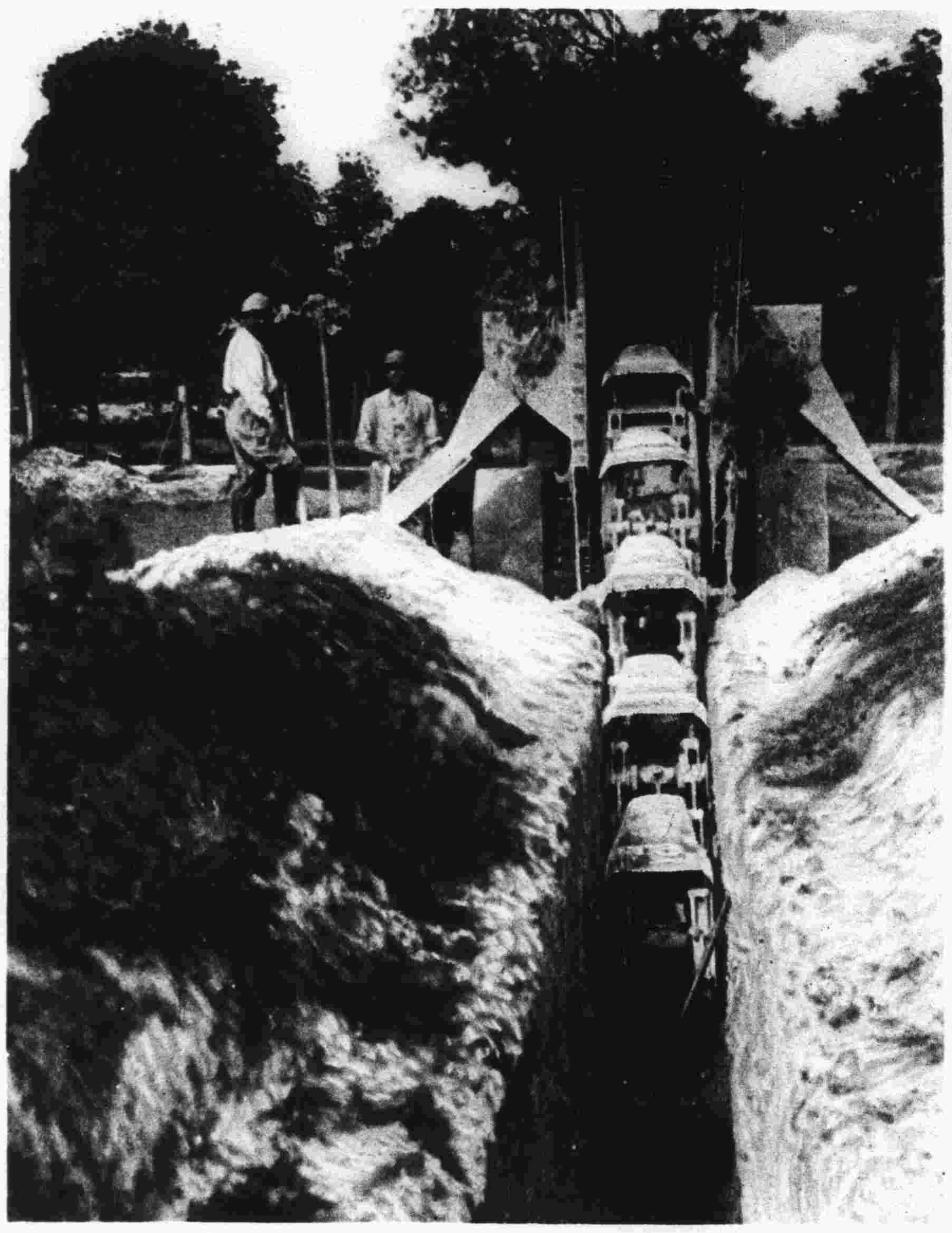

聯軍所用之新巧機器可以於同時之間掘挖壕溝建築壁壘

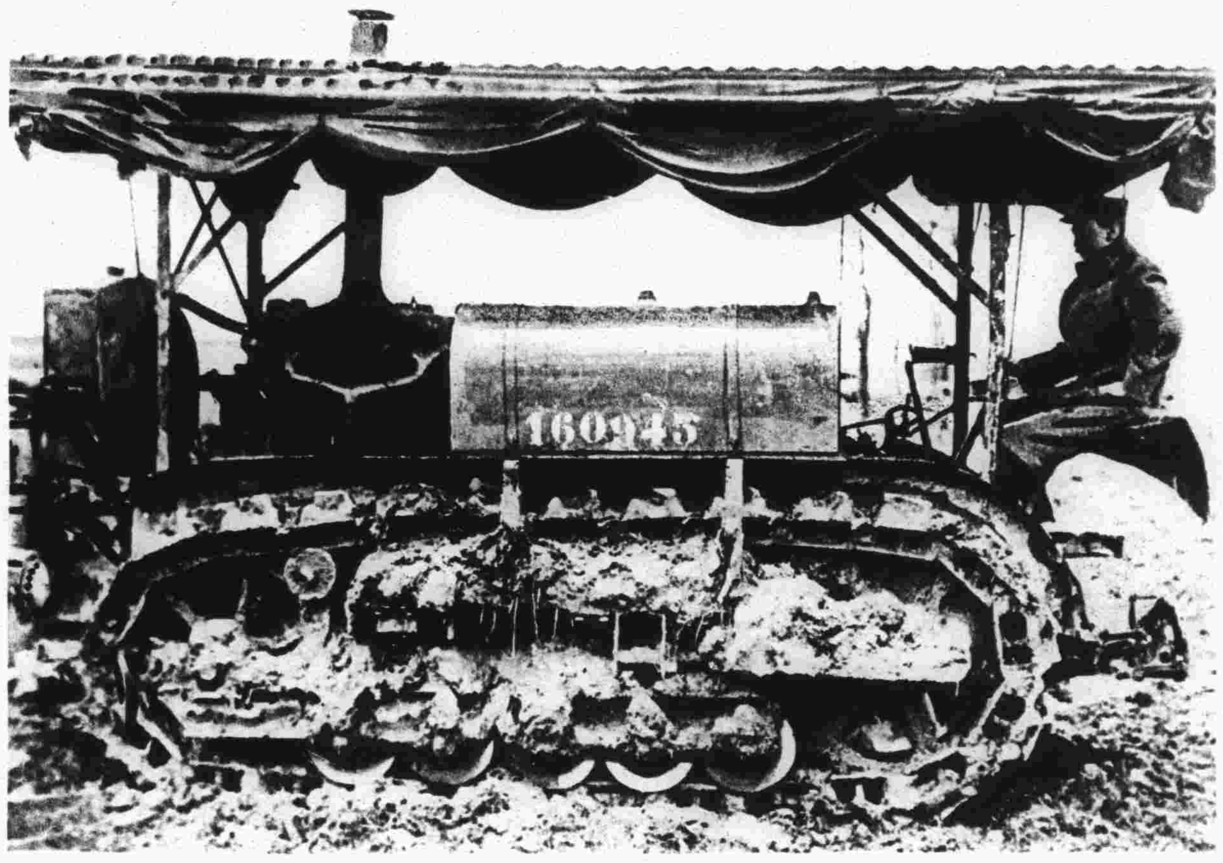

法軍摩託機器行動於循環鏈輪之上供拖曳大砲之用

英軍炮火及地雷所發

敵軍軍火庫爲英軍

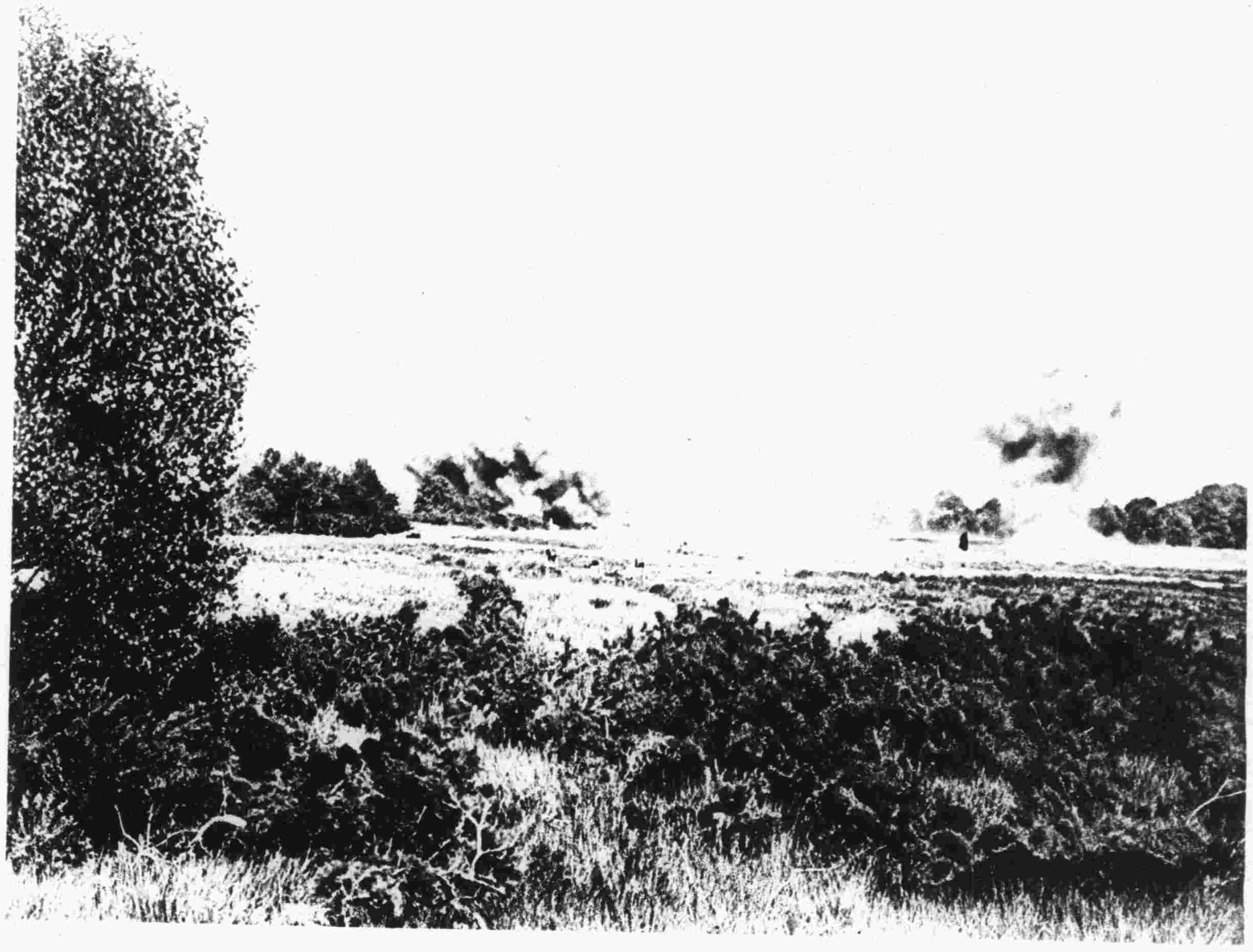

英軍壕溝臼砲所放之巨彈炸裂於敵軍線中

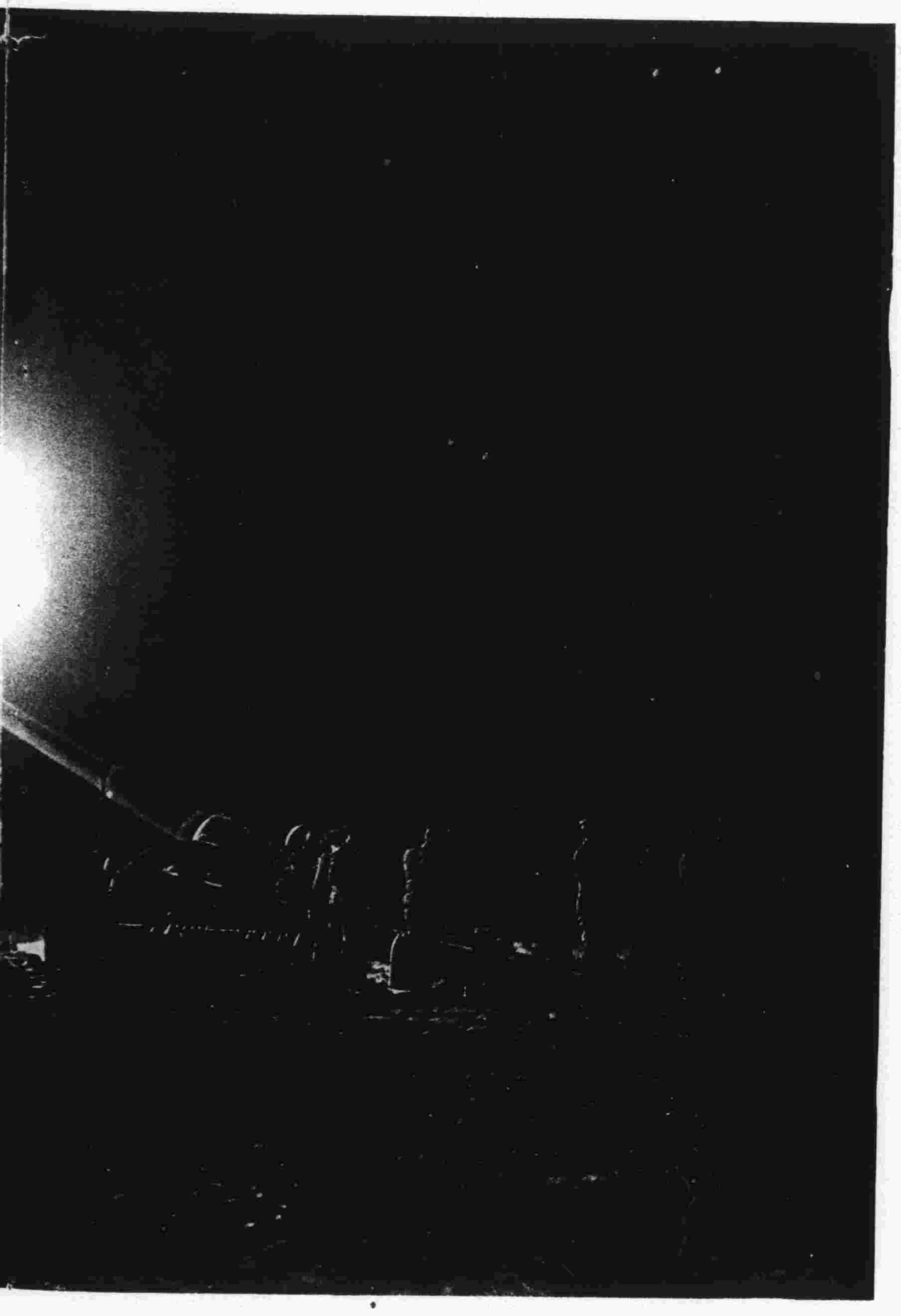

仵夜攻擊

英軍炮火致極大之破壞於敵陣間

……發生於敵陣之效果

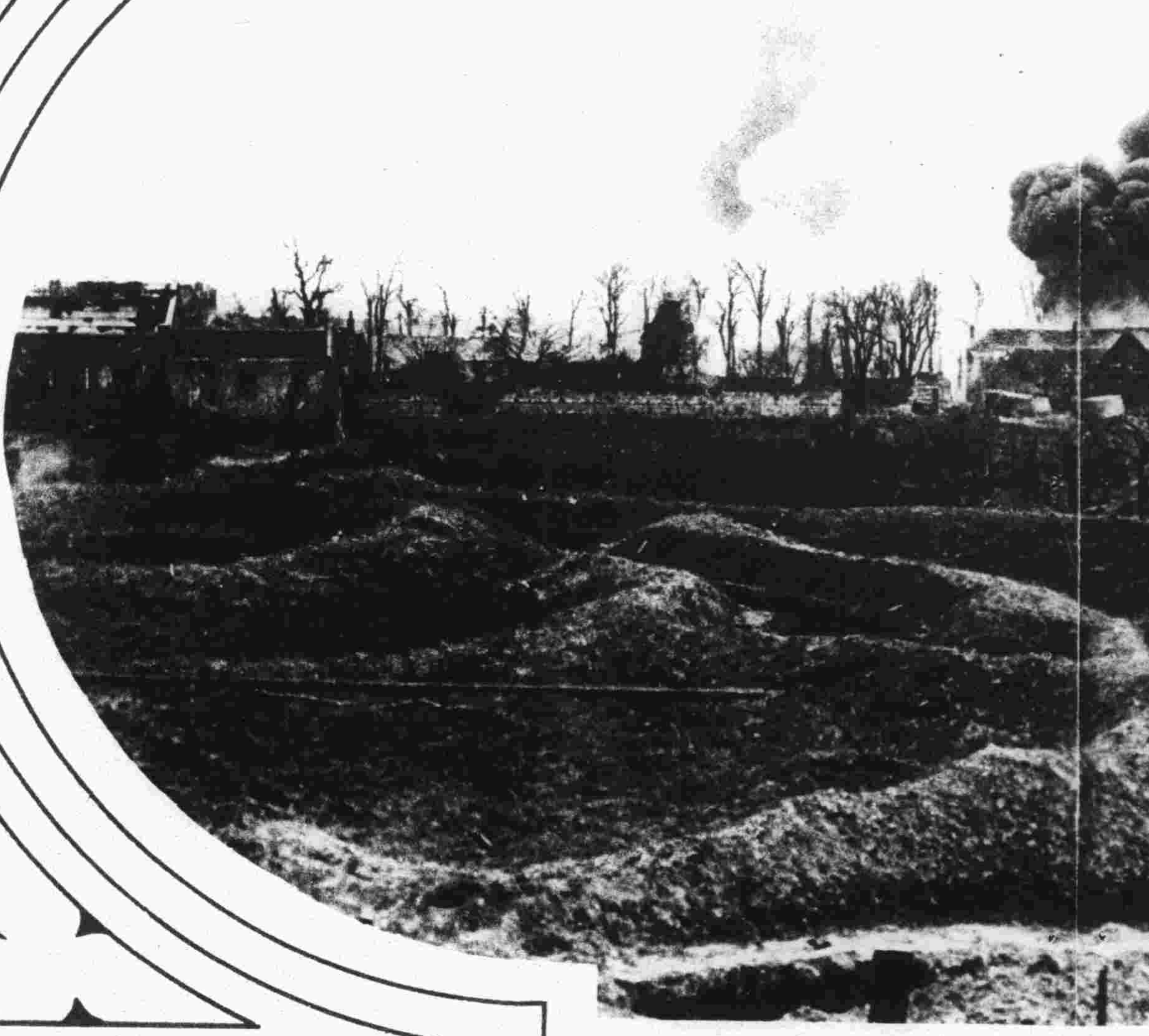

英軍炮火所中而爆發……

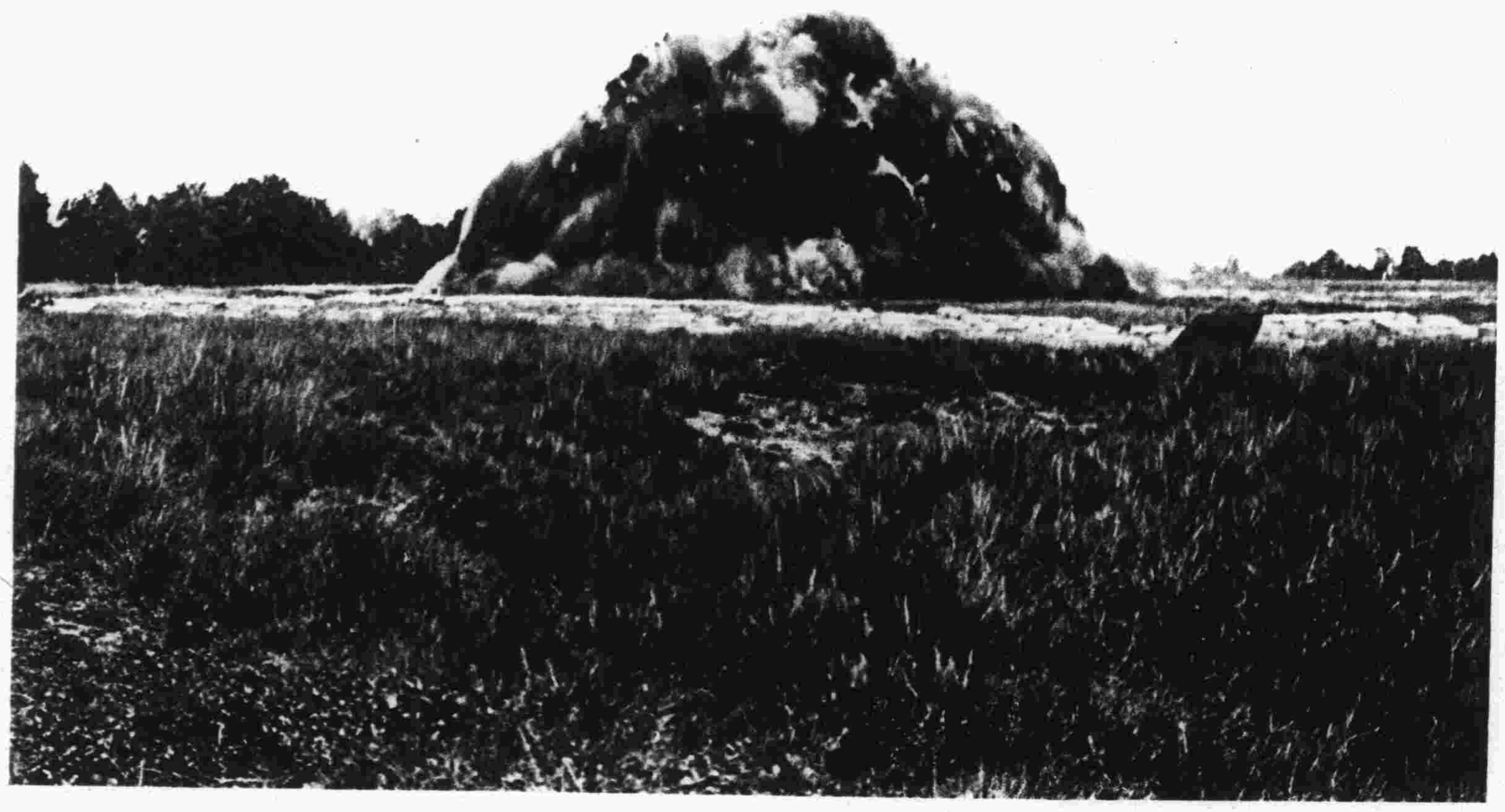

極大之地雷用地道穿至敵陣之下燃藥炸發壕溝瓦裂

擊敵陣之巨砲……

敵軍幾線鐵網爲英軍砲火所擊毀

意軍乘勝進攻奧軍於深山中

摩託大車拖巨炮經行特造之山路至戰陣

巨砲在隱僻處守一山徑以禦敵人

巴勒士登之戰役

土軍退敗後英軍佔領愛爾阿列許圖中可見其裝運糧食上岸

沙漠中之英飛艇準備翱翔過敵陣

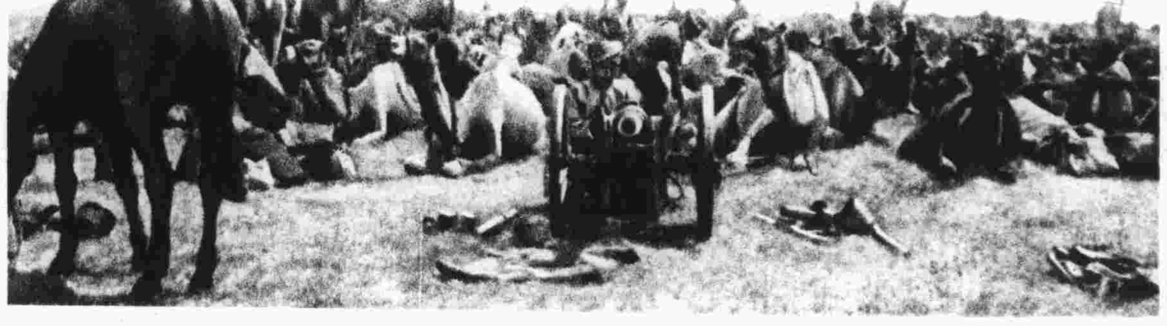

印度山砲隊及其負砲之駱駝

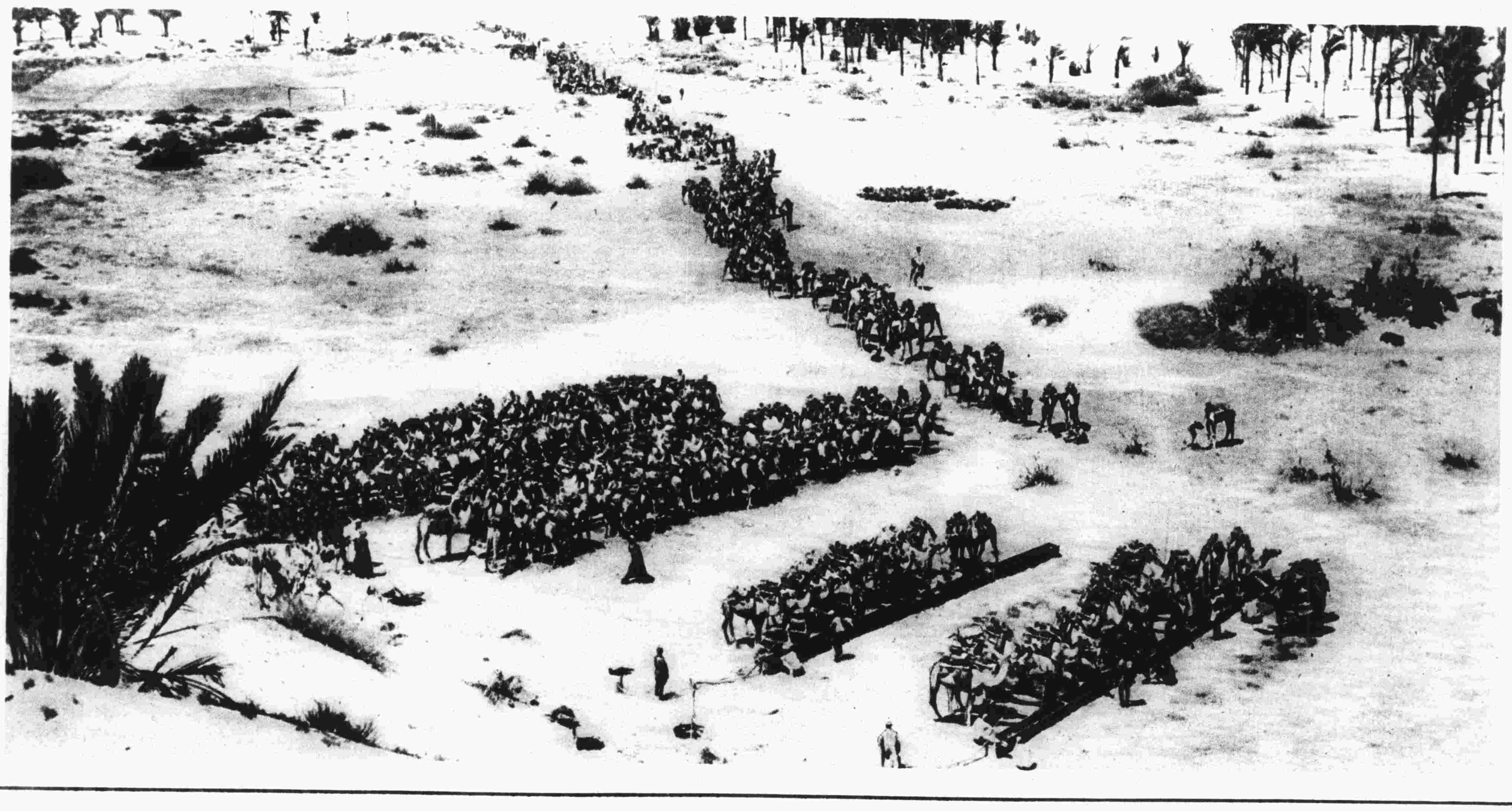

圖中可見大隊運轉駱駝進行過沙漠其餘則方飲水於沃地

英國攻擊德軍之大砲之一

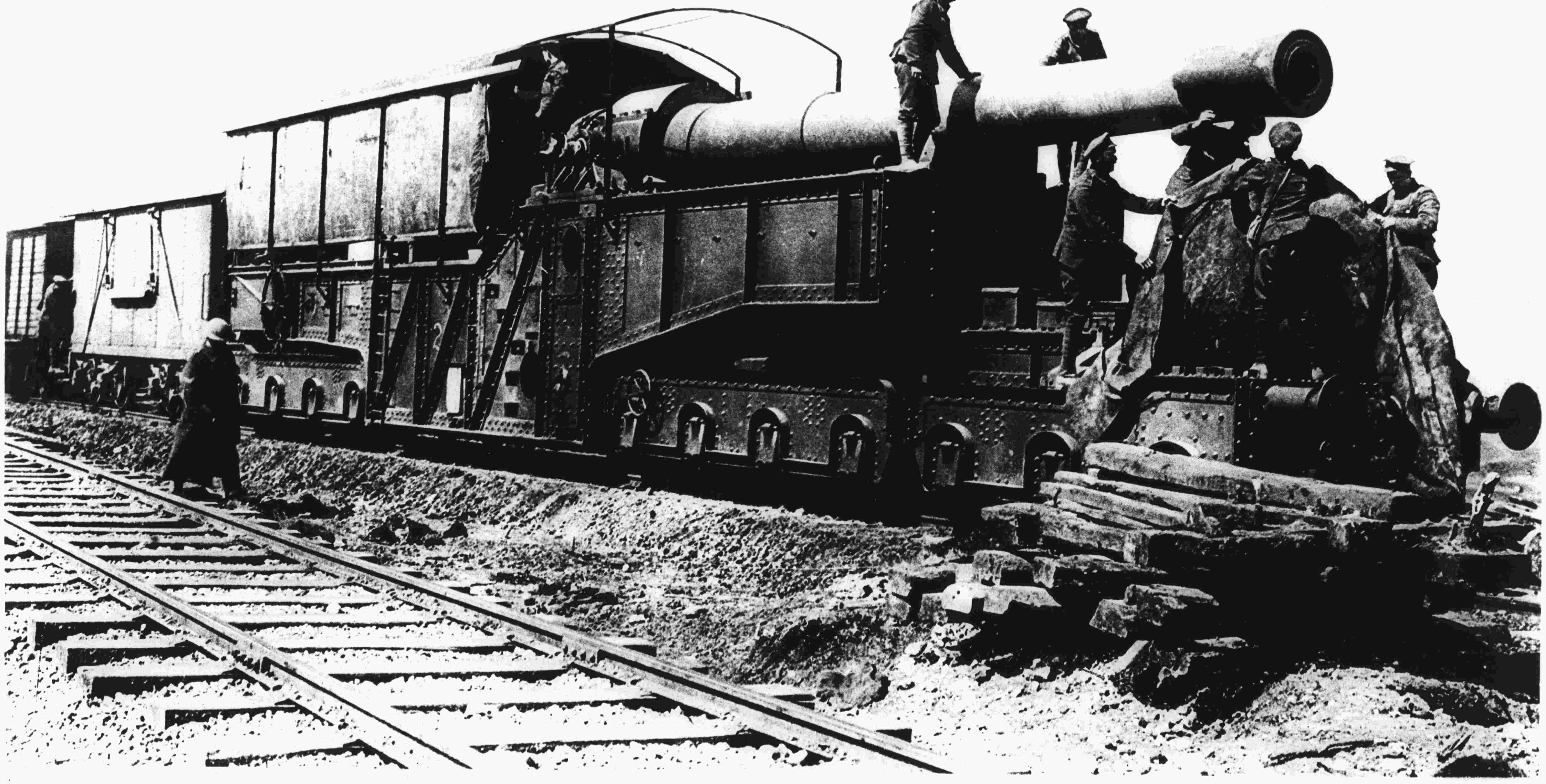

此種巨砲可由火車中放之故英軍特築鐵道以爲是用

凡關於本報函件請交倫敦絲士關米耳否巷右來香廳誠報主筆爲要　本報可在上海別發圖書公司訂購